FUGA A TRE PARTI

GIUSEPPE MARTUCCI

Op. 28. N. 2
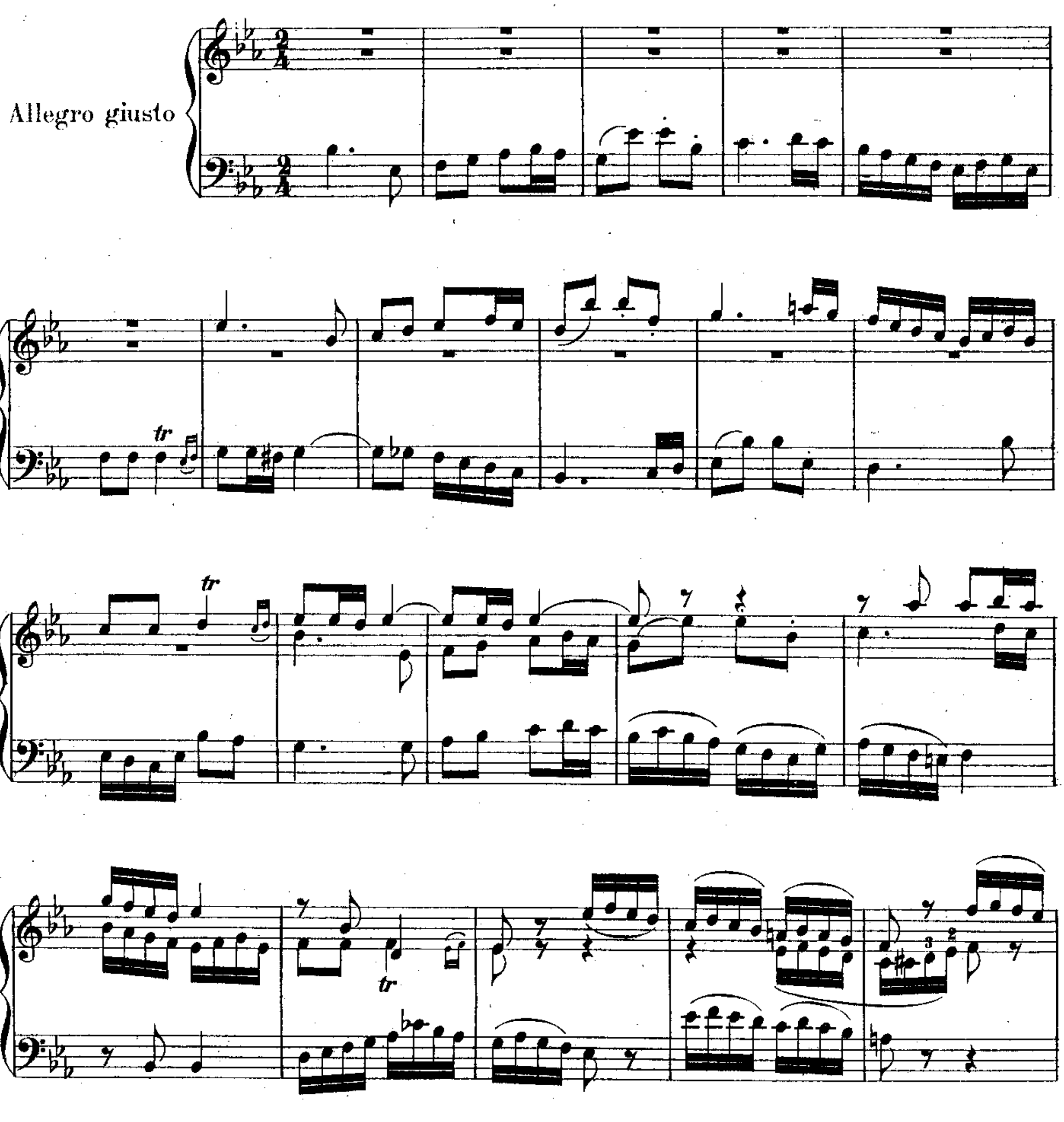


95492
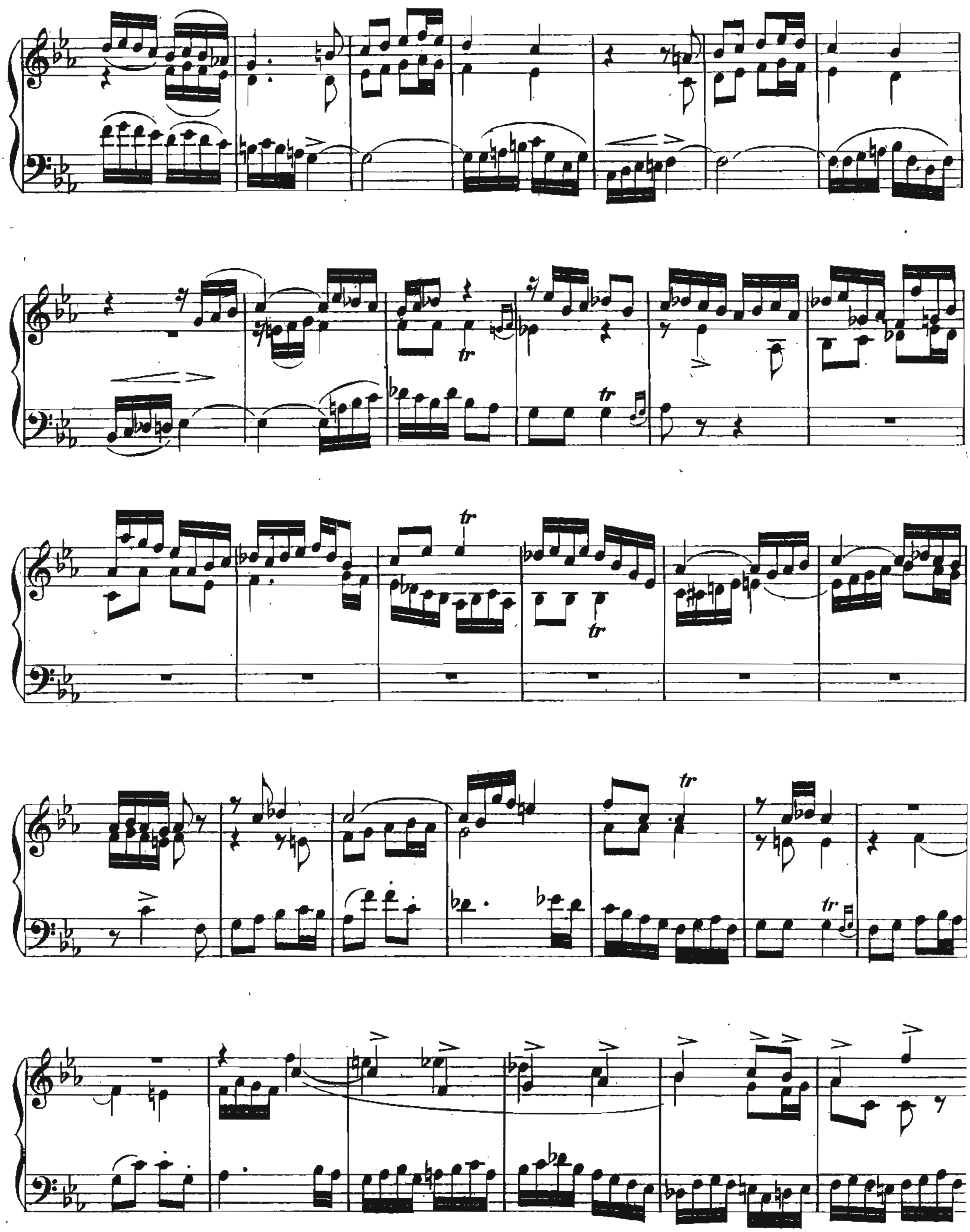

tr
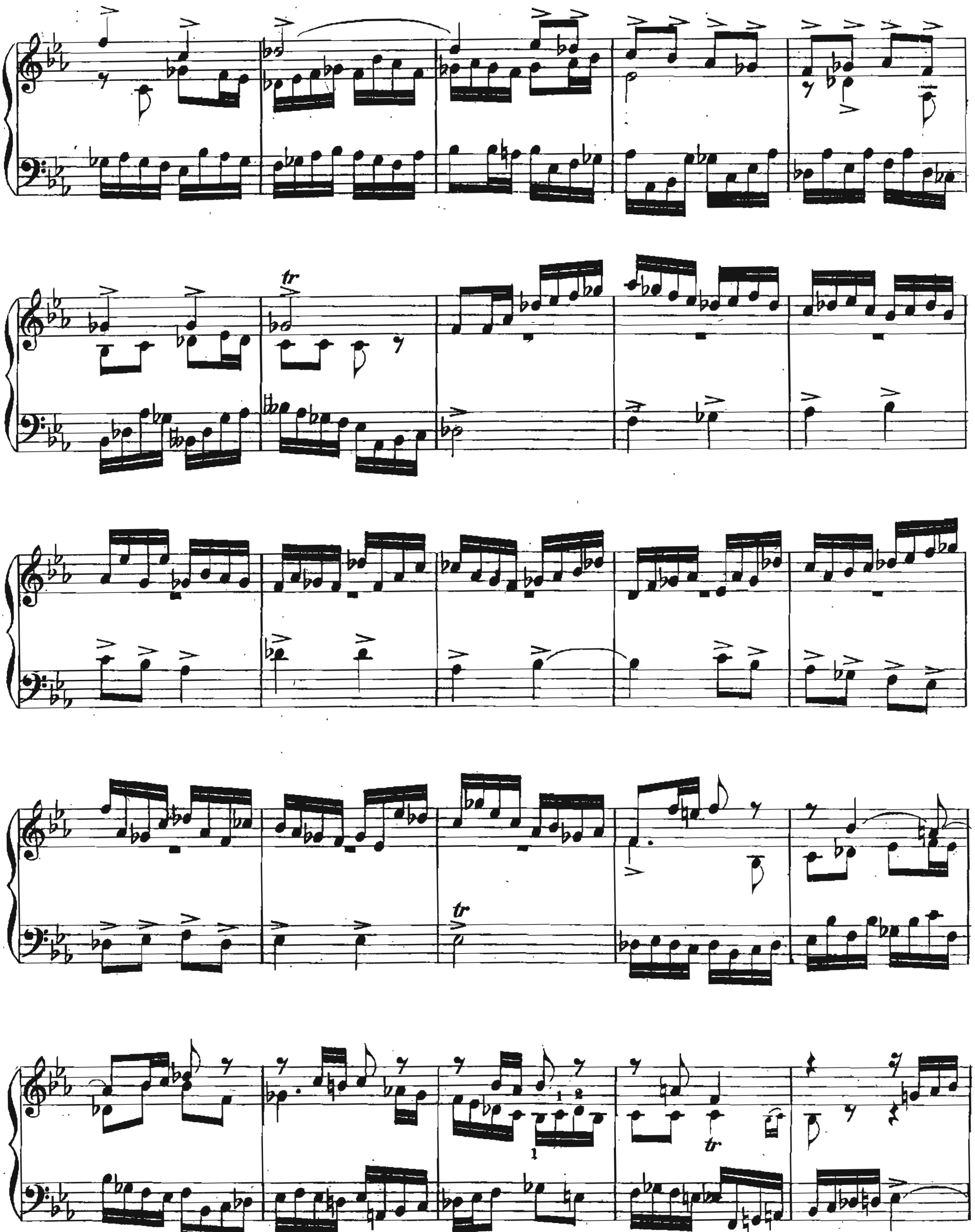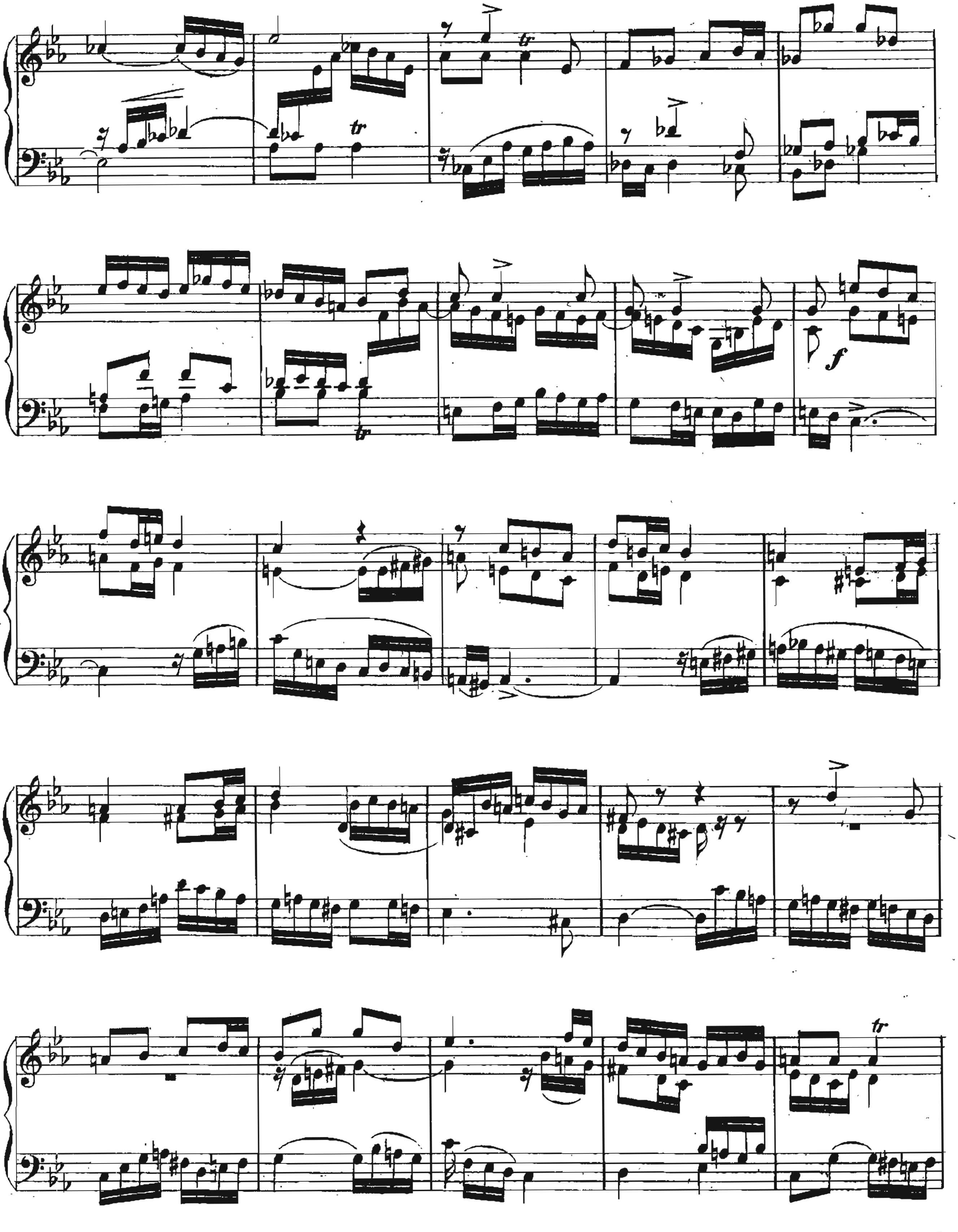



tr
tr
tr
f
tr
tr
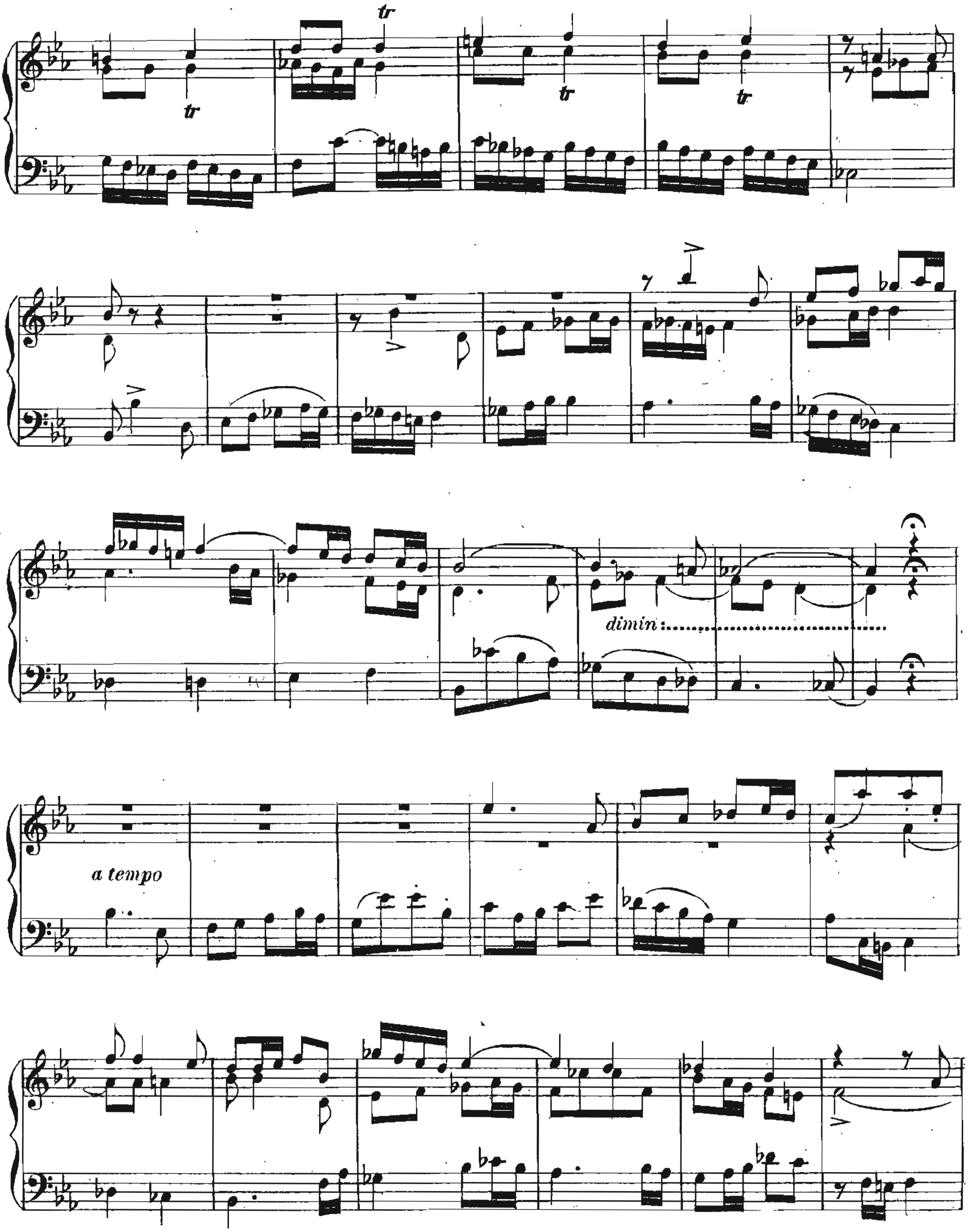


95492
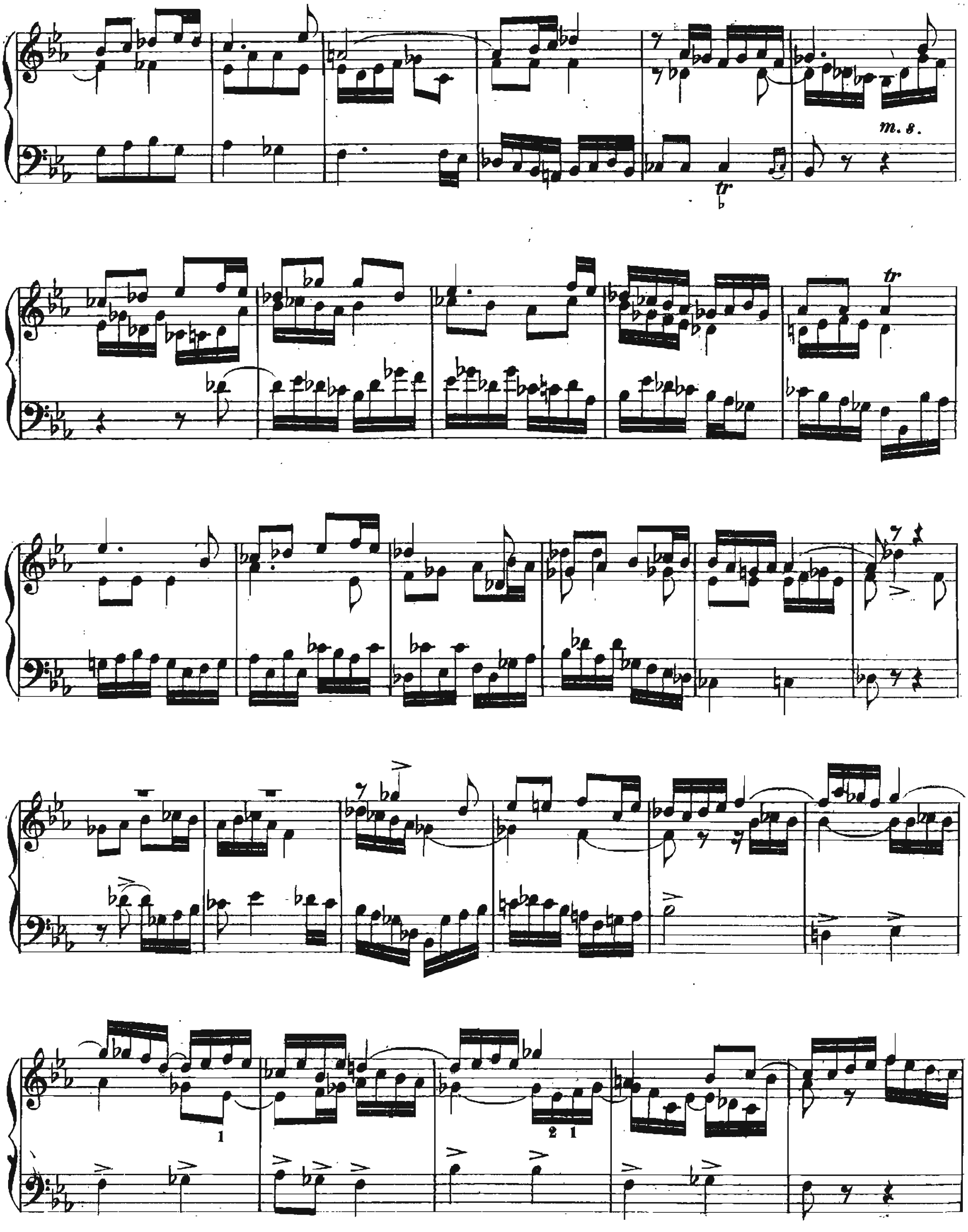

m. s.
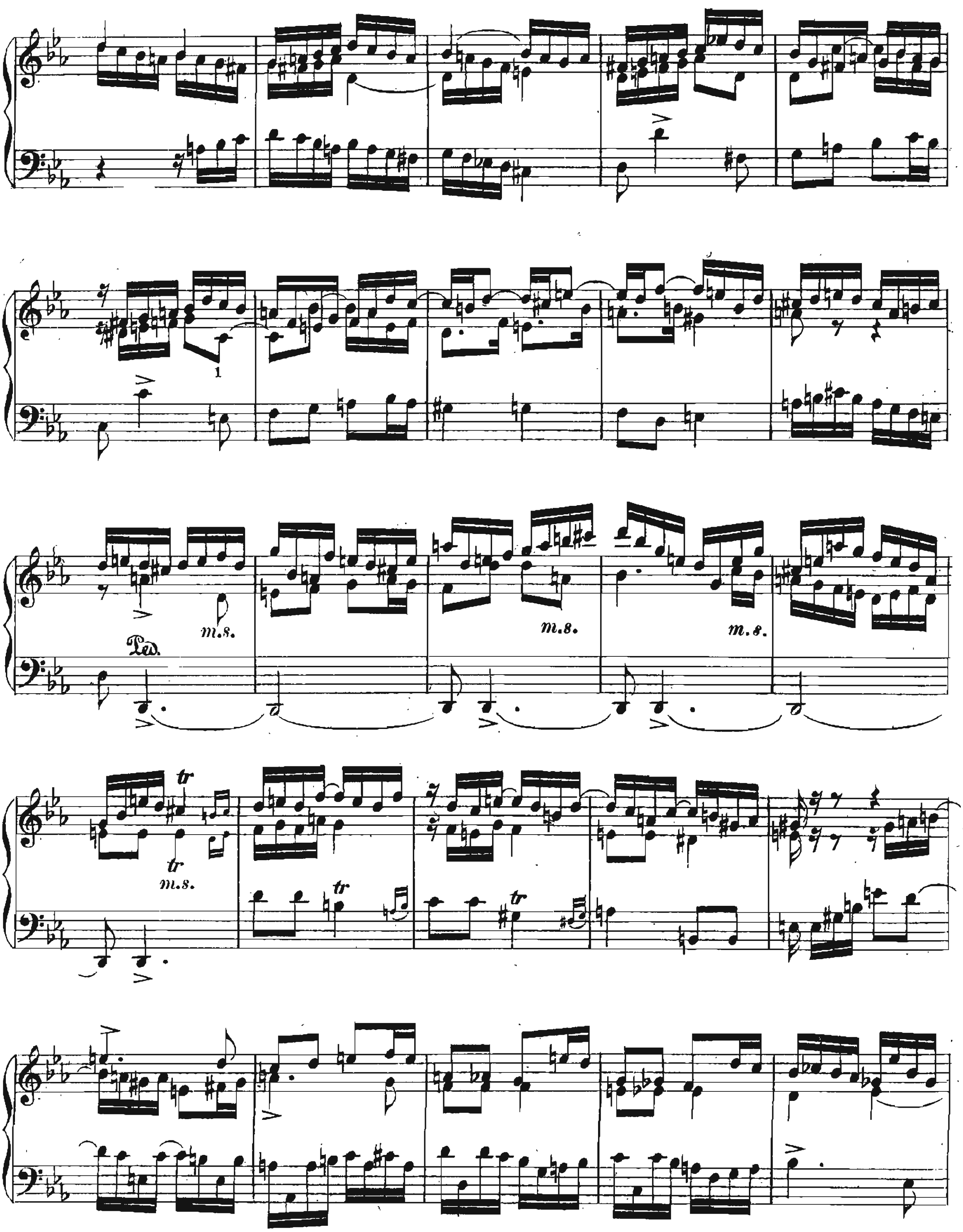


l. 95492 l
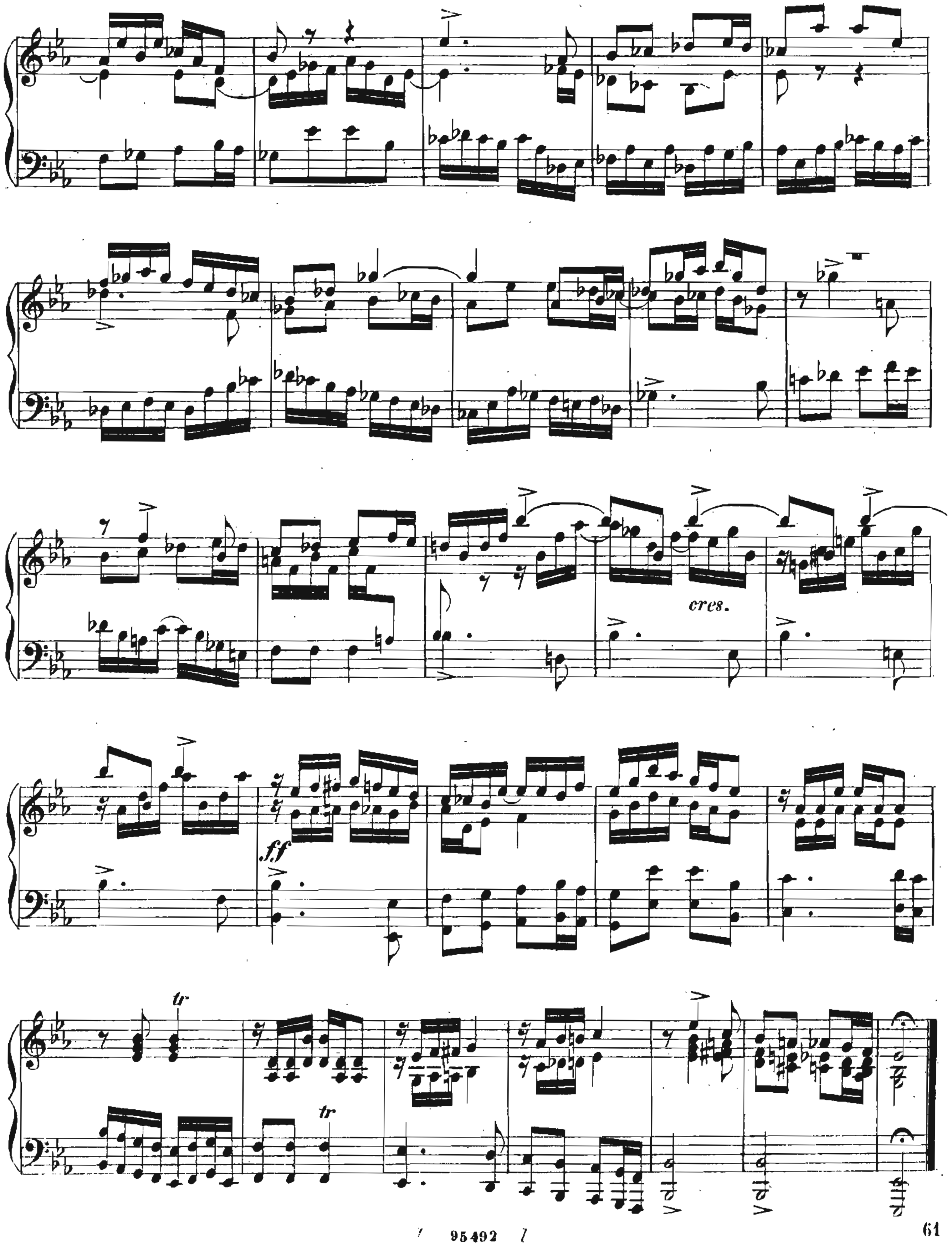

cres.
ff
tr
tr